

Patient report

Bio-Rad DATE: 10/21/2019
D-10 TIME: 11:39 AM
S/N: #DJ4I016123 Software version: 4.30-2
Sample ID: 10607583
Injection date 10/21/2019 11:08 AM
Injection #: 16 Method: HbA1c
Rack #: --- Rack position: 1

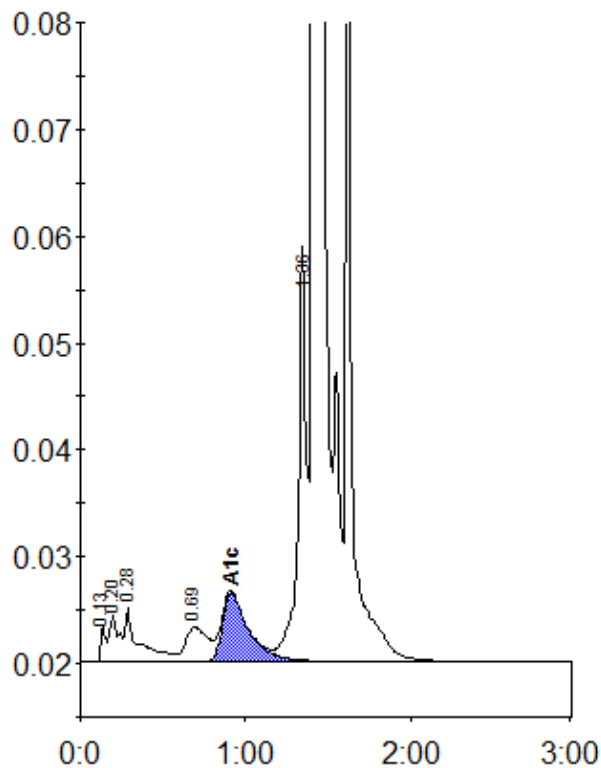

Peak table - ID: 10607583

Peak	R.time	Height	Area	Area %
Unknown	0.13	3502	7928	0.4
A1a	0.20	4471	16432	0.8
A1b	0.28	5107	30124	1.4
LA1c/CHb-1	0.69	3236	30679	1.4
A1c	0.91	6497	72442	5.3
P3	1.36	38848	138826	6.5
A0	1.42	552855	1668909	78.3
Unknown	1.62	134526	165495	7.8
Total Area:		2130836		

Concentration:	%
A1c	5.3